

THESE DRAWINGS ARE PLANNING PERMISSION DRAWINGS ONLY. THE DRAWINGS ARE NOTED WITH AN OUTLINE SPECIFICATION ONLY FOR THE PROPOSED WORKS. FULL DETAILS HAVE NOT BEEN PREPARED FOR CONSTRUCTION OF THE BUILDING. SITE INVESTIGATION HAVE NOT BEEN CARRIED OUT TO DETERMINE THE GROUND CONDITIONS. THEREFORE THERE IS NO RESPONSIBILITY FOR WORK CARRIED OUT ON SITE FROM THESE DRAWINGS.

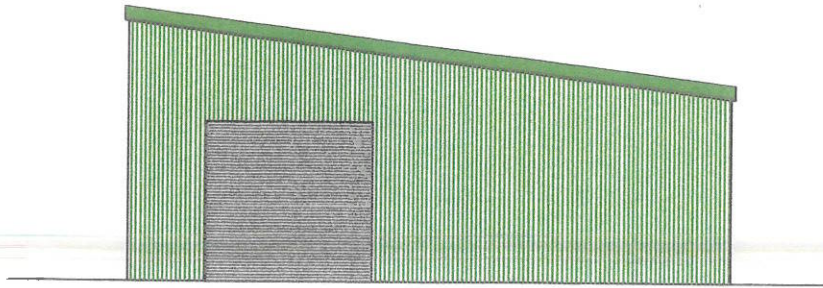

NORTH EAST ELEVATION

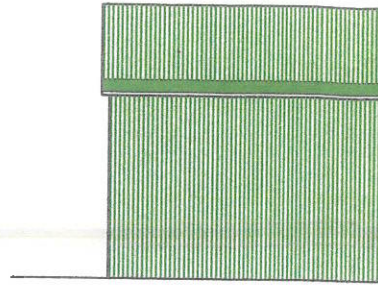

NORTH W

Was refused retention  
for PA 11/638 and is still in use

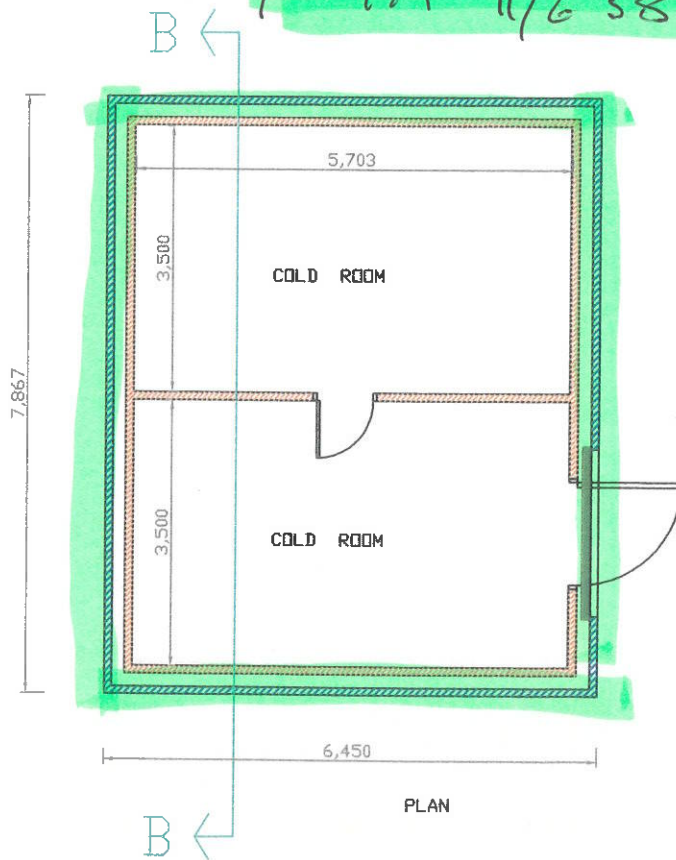

PLAN

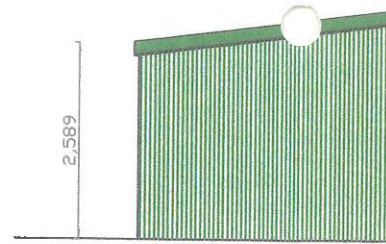

SOUTH

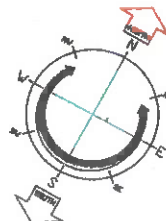



THESE DRAWINGS ARE PLANNING PERMISSION DRAWINGS ONLY. THE DRAWINGS ARE NOTED WITH AN 'O' ONLY FOR THE PROPOSED WORKS. FULL DETAILS HAVE NOT BEEN PREPARED FOR CONSTRUCTION OF SITE INVESTIGATION HAVE NOT BEEN CARRIED OUT TO DETERMINE THE GROUND CONDITIONS. THEREFORE RESPONSIBILITY FOR WORK CARRIED OUT ON SITE FROM THESE DRAWINGS.



OFFICE EXTENSION EXISTING

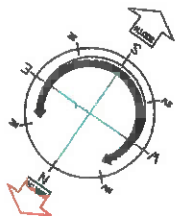

Was refused for PA 11/6

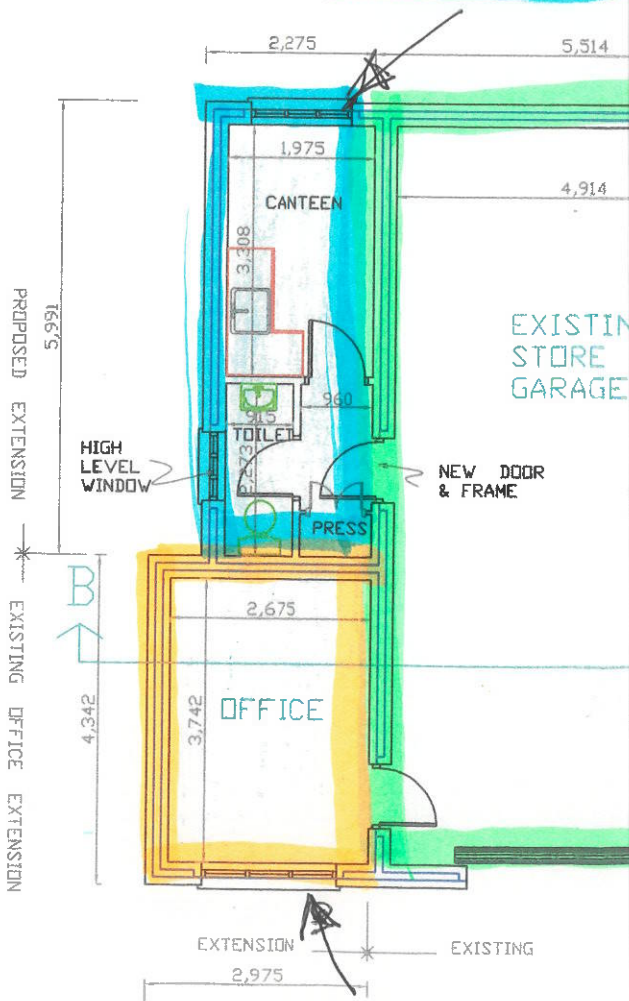

was refused re for PA 11/638 S

# AN BORD PLEANÁLA

LDG-

ABP-

312276

15 DEC 2021

Fee: €

Type:

Time:

By:

P.A.

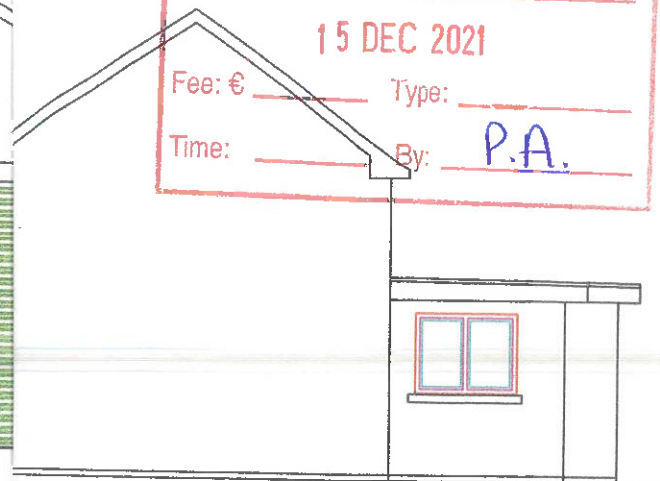

PROPOSED EXTENSION

ELEVATION

STAINLESS STEEL TWIST TYPE WALL TIES AT 450mm CRS. VERTICALLY AND 750mm CRS. HORIZONTALLY AND AT EVERY COURSE AROUND WINDOW AND DOOR OPES.

UNTELS TO BEAR ONTO UNGUT BLOCKS AND BEDDED IN MORTAR. UNTELS TO BE PROPPED AT MAX. 1.2M CRS. UNTIL MASONRY HAS MATURED. D.P.C. TO EXTEND MIN. 100mm BEYOND END OF UNTEL.

PRESSED METAL UNTELS: MIN. 200mm BEARING FOR UNTEL. D.P.C. TRAY TO EXTEND 100mm BEYOND END OF UNTEL.

PLASTER CAVITY WALL CONSTRUCTION ELEVATION > / CAVITY WITH 80mm 40mm CLEAR CAVITY AND

ON TH ETER INSULATION

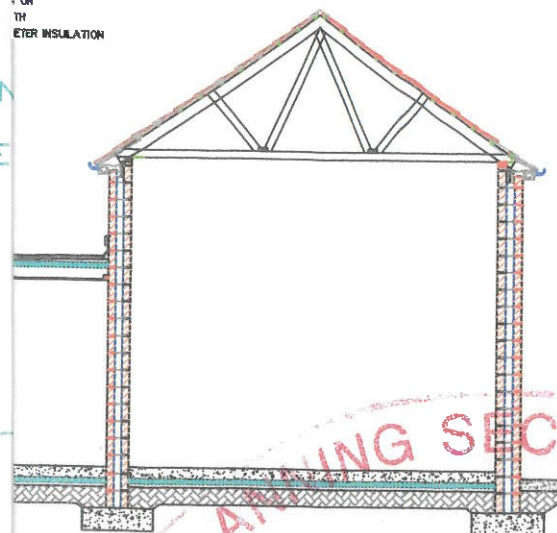

6,166

PLANNING SECTION SECTION B - B

01 JUN 2012 11/638

FURTHER INFORMATION Council

OFFICE EXTENSION, NEW CANTEEN & TOILET TO EXISTING STORE AT SLIEVERUE, CO. KILKENNY, FOR BRENDAN WALSH

PLAN, ELEVATIONS & SECTION

W. RAYMOND WALSH DIP. ARCH. BALLINLAW, SLIEVERUE, WATERFORD TELEPHONE 087 2359386

SCALE: A1-1:50, A3-1:100. DATE: MARCH 2012 DRAWN: Raymond Walsh REVISED: MAY 2012

JOB NO. 12/BW-08

10/10/10  
10/10/10

with a 10/10/10  
10/10/10 10/10/10